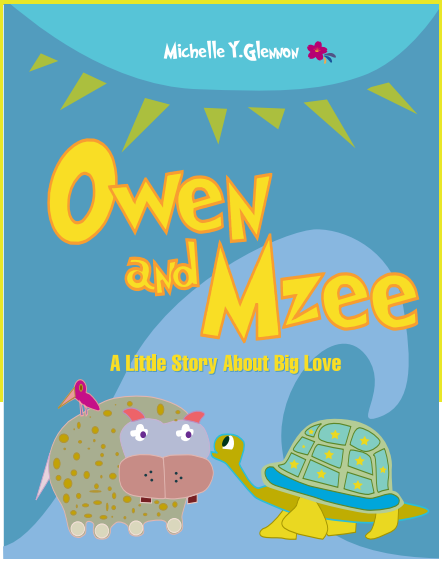

A Look Inside

Owen and Mzee
A Little Story of Big Love
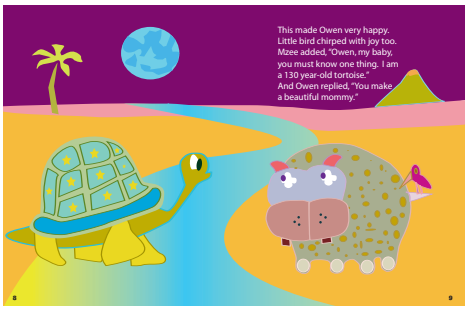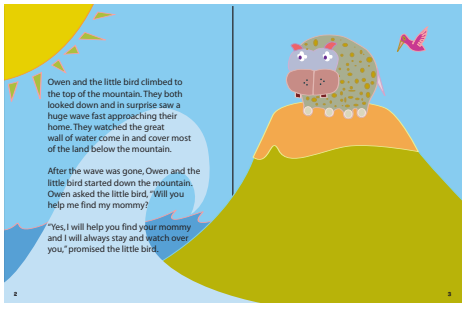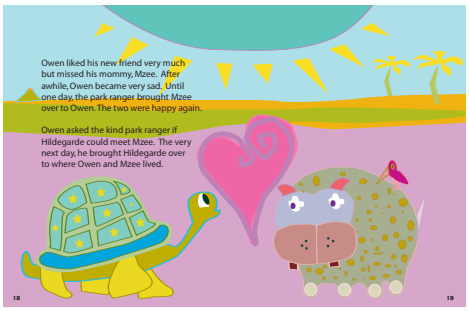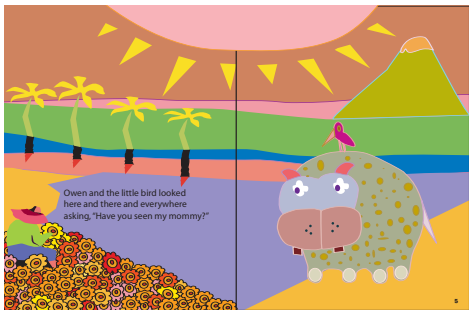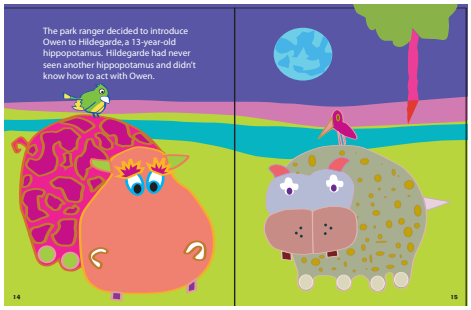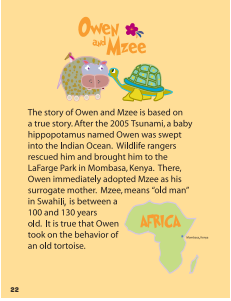
WRITTEN BY MICHELLE GLENNON